

ELEVATION

B/20095/30/96
APPROVED
 SUBJECT TO THE CONDITIONS IN
 THIS OFFICE LETTER.
 B/172/196 Date: 1/26
 FOR MEMBER SECRETARY
 MADRAS METROPOLITAN
 DEVELOPMENT AUTHORITY
 MADRAS - 600 008.

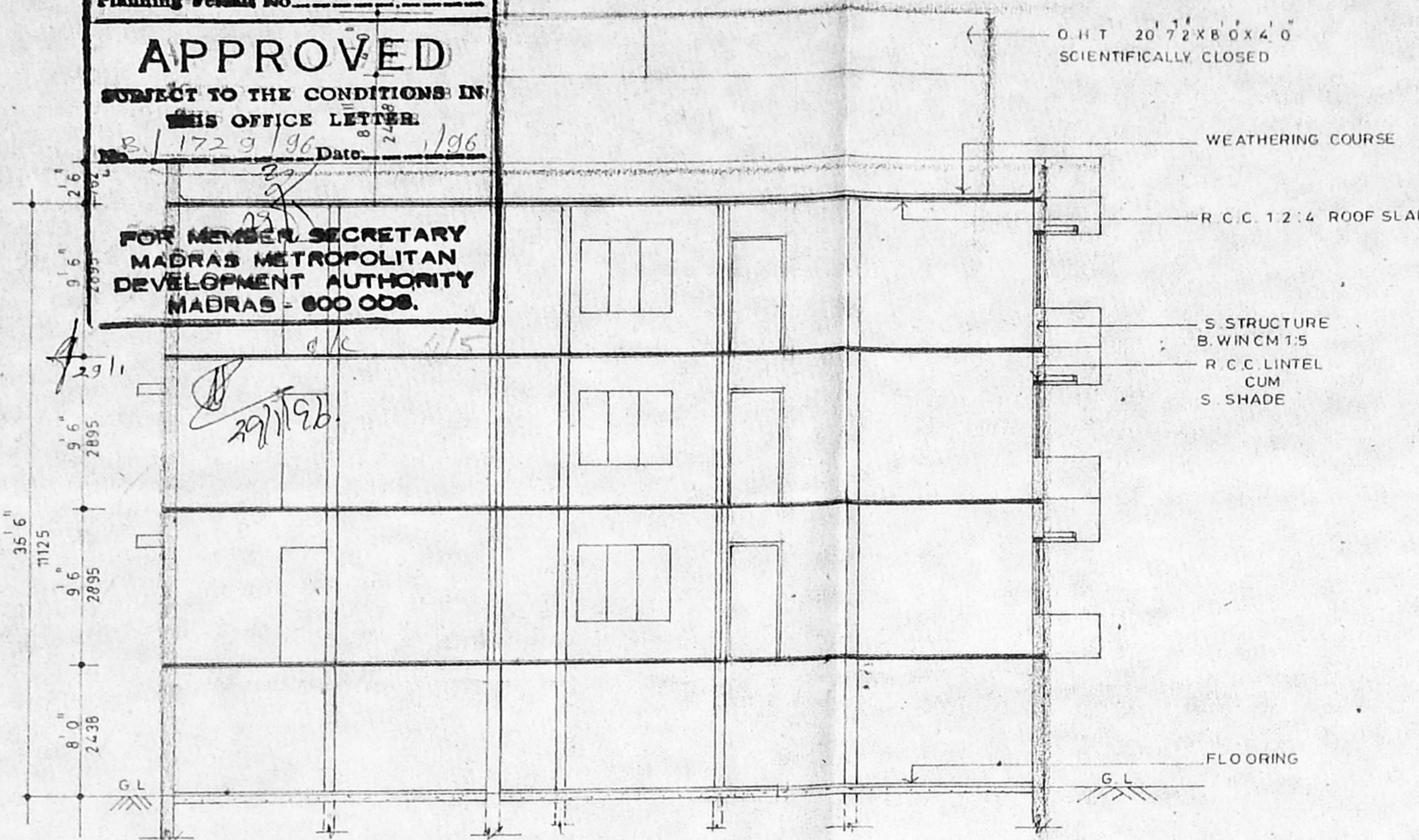

SECTION ON 'JJ'

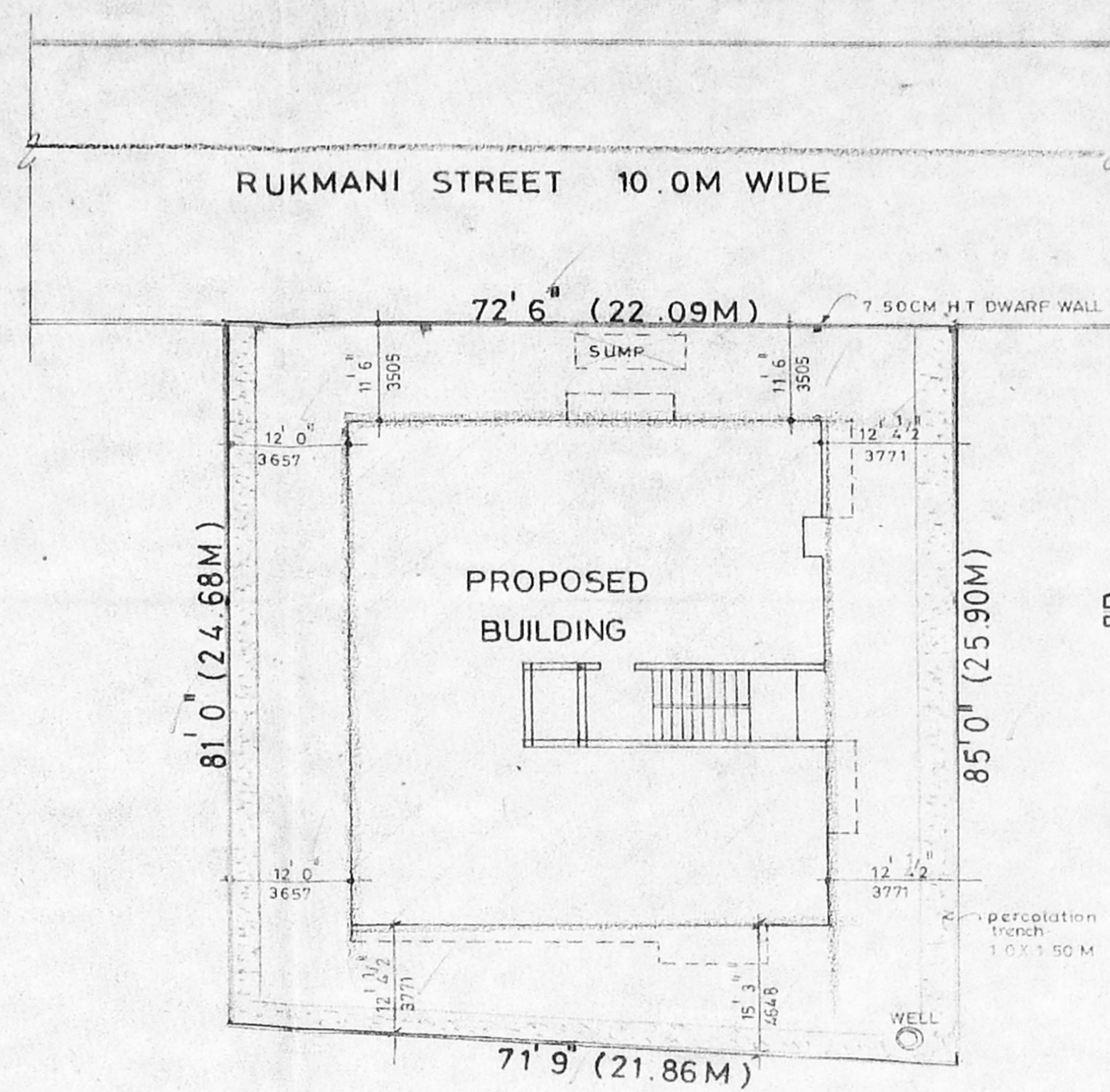

SITE PLAN SCALE = 1:200

Revised Plan
 Dt. 10.10.2006
 BESANT NAGAR
 MMDA B/PP NO. 1
 C.No. 107/12.3.21.95
 PART I
 8/20/11

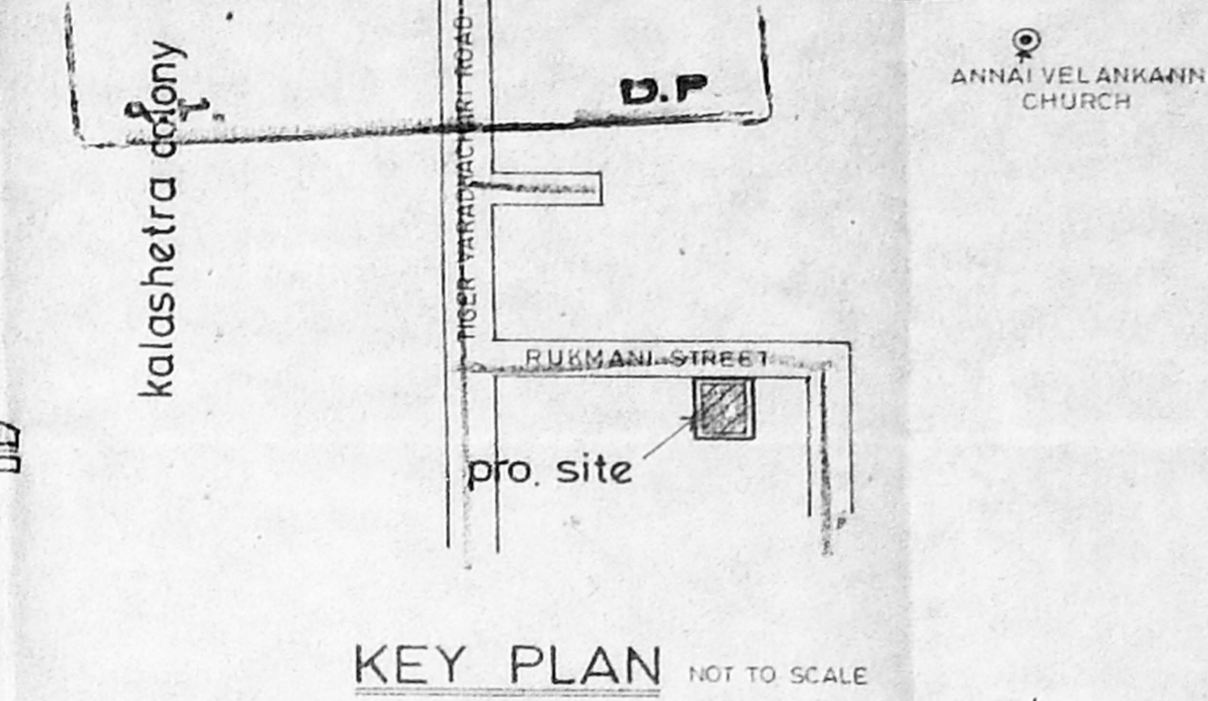

KEY PLAN NOT TO SCALE

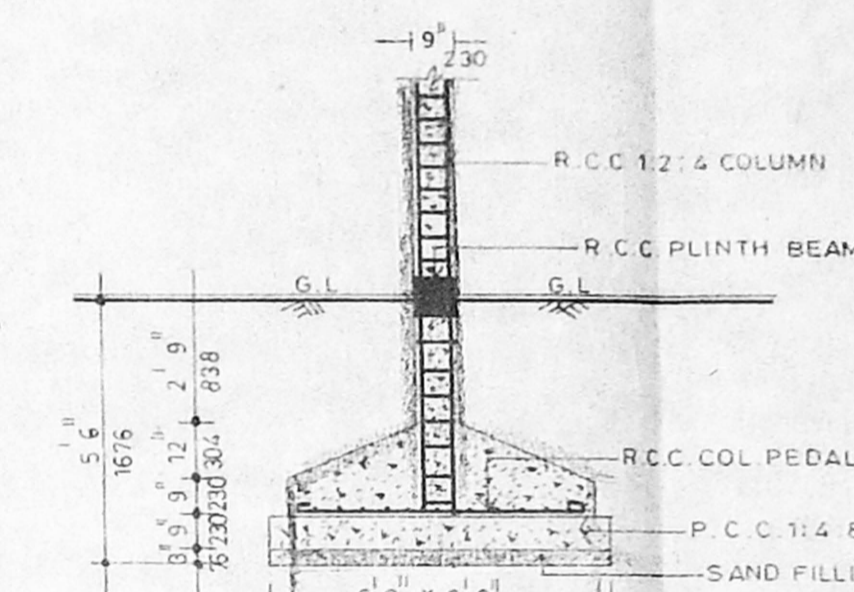

FOUNDATION DETAIL SCALE = 1:50

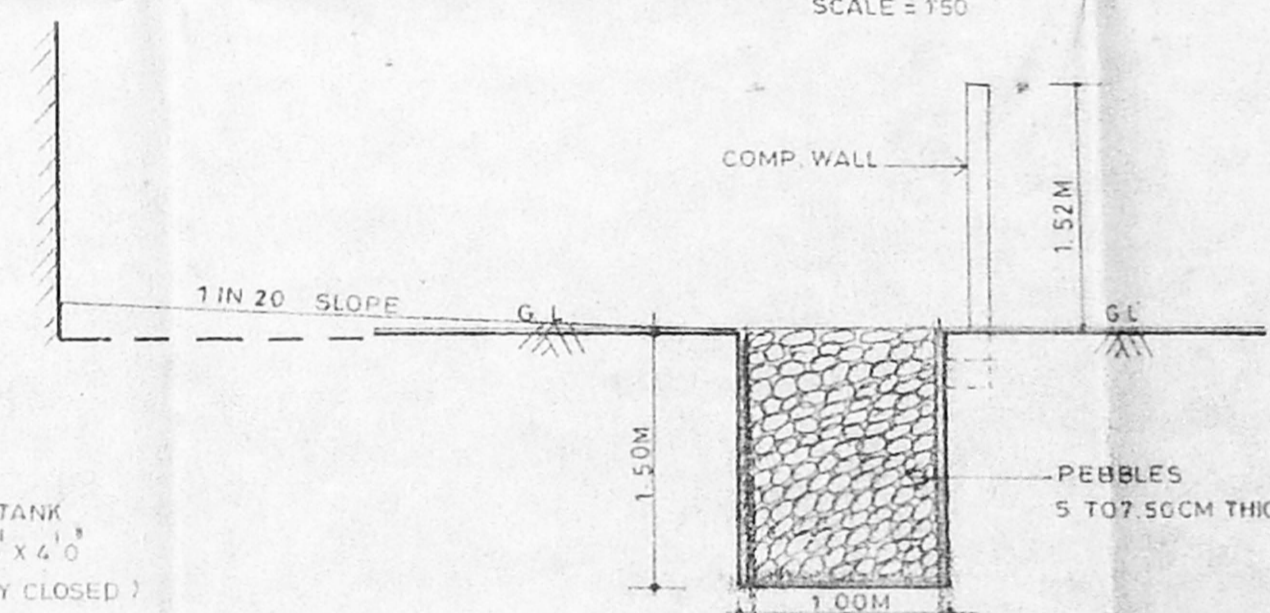

PERCOLATION TRENCH SCALE = 1:50

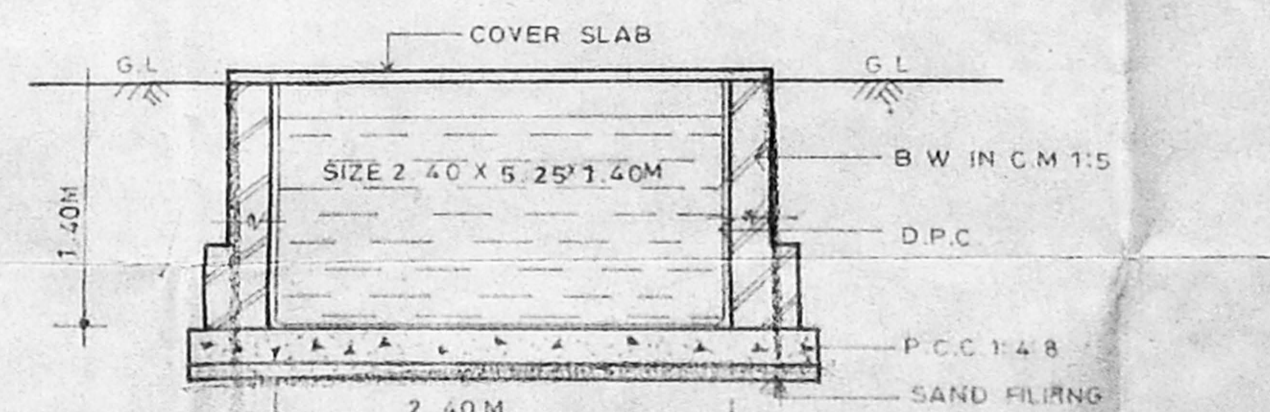

SUMP DETAIL

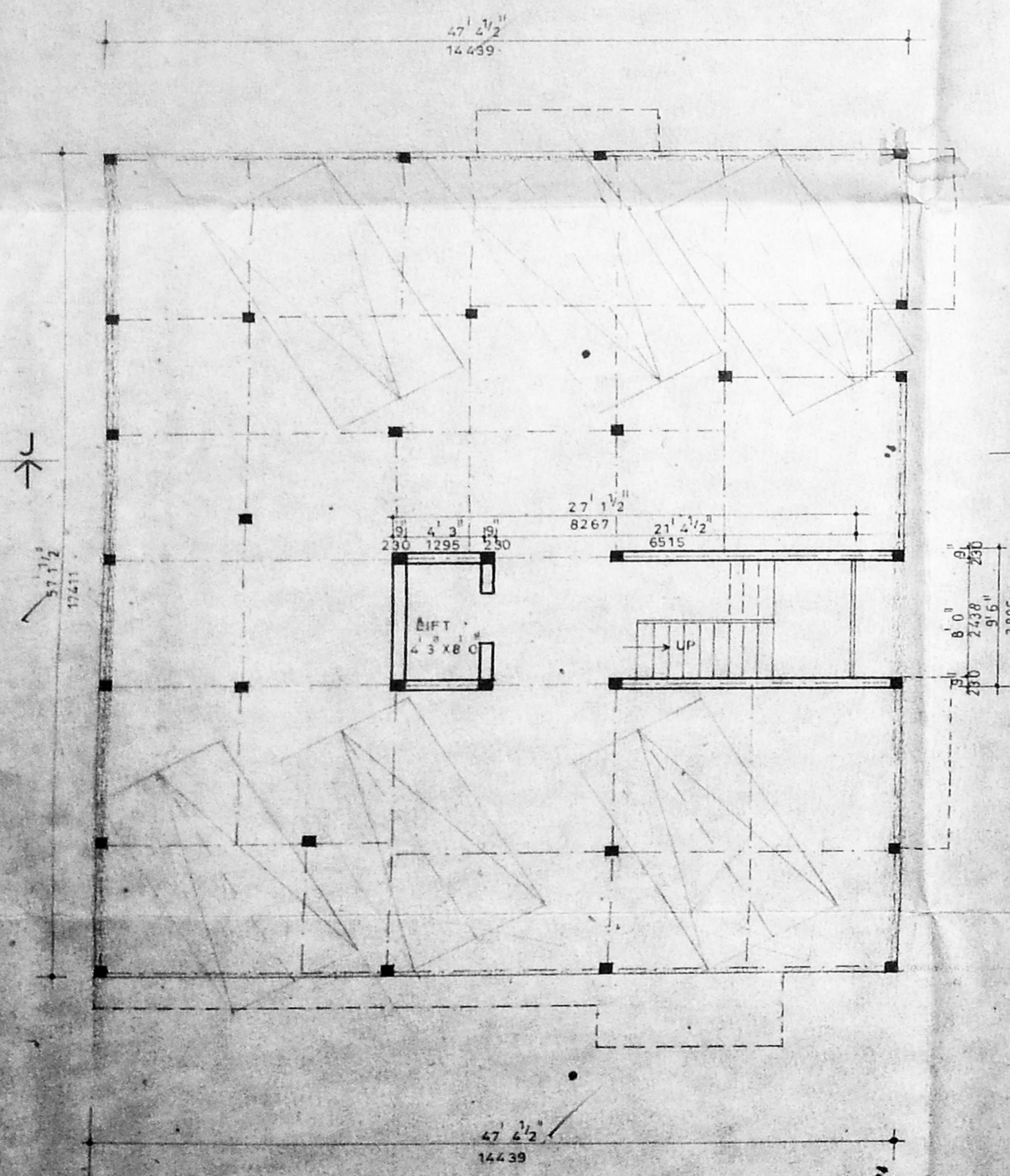

GROUND FLOOR PLAN

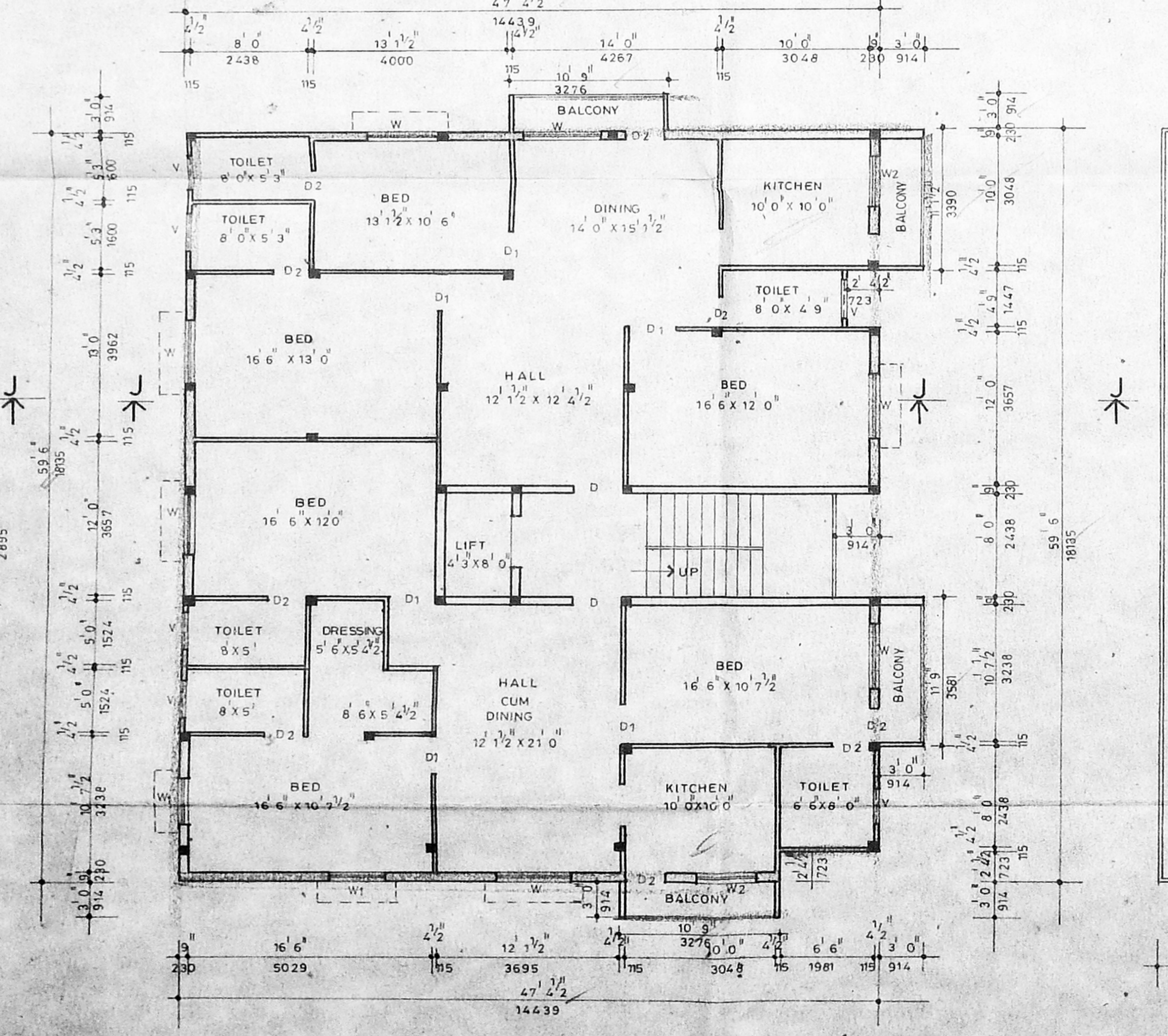

TYPICAL FLOOR PLAN (I, II, III FLOORS)

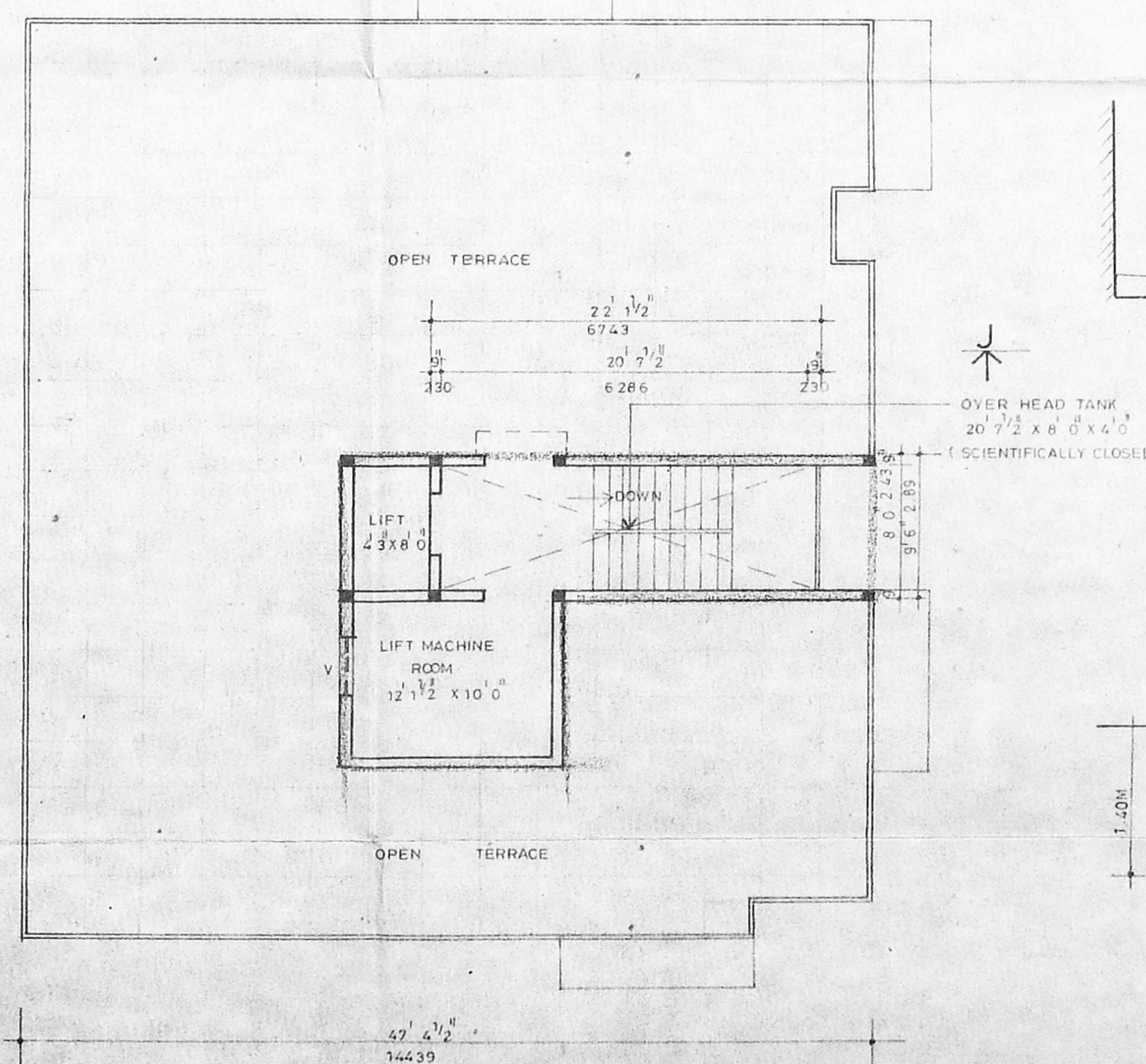

TERRACE FLOOR PLAN

JOINERY DETAIL			
D	DOOR	3'3" x 7'0"	990 x 2133
D1	DOOR	3'0" x 7'0"	912 x 2133
D2	DOOR	2'6" x 7'0"	762 x 2133
W	WINDOW	5'0" x 4'6"	1524 x 1371
W1	WINDOW	4'0" x 4'6"	1219 x 1371
W2	WINDOW	3'0" x 4'6"	914 x 1371
V	VENTILATOR	3'0" x 2'0"	914 x 610

AREA DETAIL			
LAND AREA	5994.00 SQ. FT.	597.04 SQ. M.	
GROUND FLOOR AREA	257.88 SQ. FT.	23.94 SQ. M.	
FIRST FLOOR AREA	2900.33 SQ. FT.	269.54 SQ. M.	
SECOND FLOOR AREA	2900.33 SQ. FT.	269.54 SQ. M.	
THIRD FLOOR AREA	2900.33 SQ. FT.	269.54 SQ. M.	
TOTAL FLOOR AREA	8598.87 SQ. FT.	792.56 SQ. M.	
F.S. 1	=	1.49	
PLOT COVERAGE	=	46%	

COLOUR INDEX		SCALE = 1" = 8' 0"
PROPOSED		
ROADS		
SITE BOUNDARY		

PROPOSED RESIDENTIAL FLATS AT
 PLOT NO: 23, SURVEY NO: 158 PART, THIRUVANMIYUR
 VILLAGE,
 BESANT NAGAR EXTENSION PHASE - I

RUKMANI STREET, BESANT NAGAR, DIVN. NO: 150,
 MADRAS CITY.

V. Thirukam
 Owner's signature



S. Swaipandian
 S. DURAI PANDIAN,
 B.E., A.M.I.E., F.I.V., F.I.L. Arch.
 Chartered Engineer, Valar, Industrial
 Registered Architect, Valar, Engineer
 Licensed Surveyor, Corporation of Madras
 14, 'Sri Vinayak' Kuppala Ganga Ch. S. O.,
 Madras-600 010. Ph. No. 612883, 612884, 612885.

Licensed surveyor